



**MORLEY  
PRIMARY SCHOOL  
YEAR 5  
2018 REQUIREMENTS**



**PRE-ORDERED SCHOOL SHOP PICK-UP:**

- **Return your list to school by 24<sup>th</sup> of November 2017.**
- **Please tick the items that you wish to purchase.** If you wish to pre pay, complete the payment information (if paying by card) or return the list with a cheque made out to Ziggies Educational Supplies.
- You can also order online up to **26<sup>th</sup> November 2017** and choose school pick-up. Please visit [booklists.ziggies.net.au](http://booklists.ziggies.net.au). Your school code is **MOR**. Select **Year 5**. Your password is **ZZY051**.
- You can also choose to pay on collection of your pre-packed bag – using credit card, EFTPOS or cash – **no cheques** will be accepted on the day of pick-up.
- If you have chosen the pick-up option & know that you are not available to attend the pick-up day, a friend or relative may collect the bag on your behalf. Uncollected orders will be left at the school.
  
- **Collect your pre-packed bag from the Music Room on Tuesday 30<sup>th</sup> January 2018 from 10:30am – 11:30am.**

**HOME OR BUSINESS DELIVERY:**

- Order online by **26<sup>th</sup> November 2017** for **HOME OR BUSINESS DELIVERY**.
- **All orders for delivery MUST be PRE-PAID.**
- **Postage is \$6.00 per child or \$10.00 per family (for instructions on family delivery see below).**
- If paying postage per family, please select the *"delivery per family"* option on the first child's order, then for every additional order, please select the *"additional child"* option. You will be charged \$10.00 delivery on the first child's order, and \$0.00 delivery for each additional child's order. **When filling in your delivery details, please also put the full name & year level of each sibling in the "comments" area so that we can ensure all orders are sent together.**
- You will receive an email from Australia Post when your order is dispatched with a tracking number, which can be used to track your parcel on [www.auspost.com.au](http://www.auspost.com.au).
- We recommend using a **business address** for delivery as all parcels must be signed for. If you are not home to receive the parcel it will have to be collected from the relevant Post Office. **If using a business address, please ensure that you enter the name of the business.**
- If you are planning to be away on holidays, please enter the name and address of a friend or relative who can receive the parcel on your behalf.
- To order online, please visit [booklists.ziggies.net.au](http://booklists.ziggies.net.au). Your school code is **MOR**. Select **Year 5**. Your password is **ZZY051**.

**LATE ORDERS:**

**Orders received after the 26<sup>th</sup> November 2017 will be processed for home delivery.**

**Postage will be \$8.00 per child or \$12.00 per family, and delivery before the start of school CANNOT be guaranteed, so please place your order BEFORE the cut-off date**

**MISSING ITEMS:**

If you have any items missing from your pack that are not listed as being on back order, please notify us within 7 days of receiving your order by emailing [admin@ziggies.net.au](mailto:admin@ziggies.net.au). Any claims made after this date will not be accepted.

**PARTICIPATING IN THIS PROGRAM HELPS YOUR SCHOOL COMMUNITY RAISE IMPORTANT FUNDS FOR SCHOOL RESOURCES**

**ZIGGIES EDUCATIONAL SUPPLIES**

1/180 Bannister Rd  
Canning Vale WA 6155

Shop 31, 57 Joondalup Drive (off George Grey Place)  
Joondalup WA 6027

**Web:** [booklists.ziggies.net.au](http://booklists.ziggies.net.au)

**Email:** [admin@ziggies.net.au](mailto:admin@ziggies.net.au)  
**Phone:** 9455 3717

**Email:** [northstore@ziggies.net.au](mailto:northstore@ziggies.net.au)  
**Phone:** 9301 4587



**PLEASE TEAR OFF THIS COVER PAGE TO KEEP AS A REMINDER**

**SELF SERVICE:**

Trading hours: Mon – Fri 9:00am – 5:00pm  
Sat 9:00am – 1:00pm

Extended hours: Sat 20<sup>th</sup> Jan 9:00am – 3:00pm  
Sat 27<sup>th</sup> Jan 9:00am – 3:00pm  
Sun 28<sup>th</sup> Jan 11:00am – 4:00pm  
Mon 29<sup>th</sup> Jan 9:00am – 6:00pm  
Tue 30<sup>th</sup> Jan 9:00am – 6:00pm  
Sat 3<sup>rd</sup> Feb 9:00am – 3:00pm  
**Closed all public holidays**

**How to shop:** The bin locations listed on the left hand side of your requirements list correspond to the numbers on tags underneath each item in store. These numbers run in numerical order.

**Please note that the last two weeks of January are EXTREMELY busy in store. We encourage you to arrange your orders as soon as you can**

Visit us at: **1/180 Bannister Rd  
Canning Vale WA 6155**

**Shop 31, 57 Joondalup Drive (off George Grey Place)  
Joondalup WA 6057**

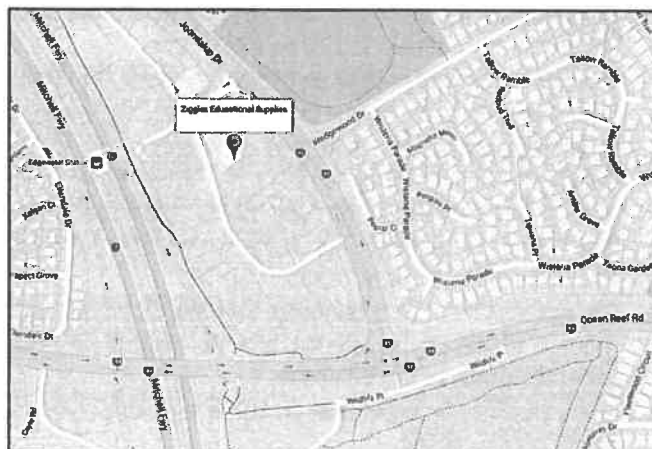
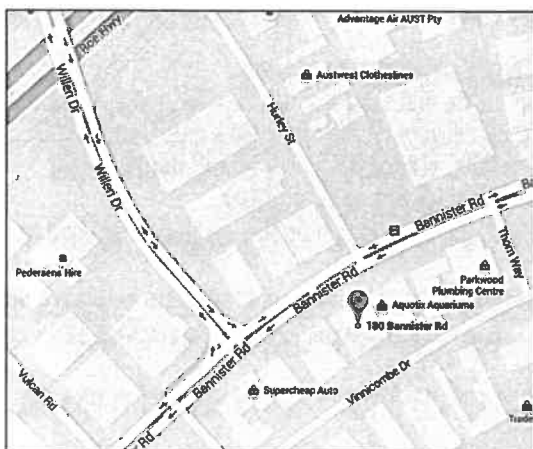

**REFUNDS:**

Refunds will be granted for items on your Requirements List that are in **perfect** condition up to the 18<sup>th</sup> of February 2018 or 14 days from date of purchase (whichever is the latter). Perfect condition = still wrapped in packaging, no name written on, no bent corners, no book covering, no codes scratched off etc.

**NO REFUNDS WILL BE ISSUED FOR ITEMS MARKED WITH A #. THESE ITEMS ARE FIRM SALE.  
YOU MUST BRING IN YOUR RECEIPT. A REFUND WILL NOT BE GIVEN IF THE RECEIPT IS NOT PRESENTED!**

*Please cut along this line and retain this slip as a reminder*

**PARENTS TO SUPPLY:**

2x Boxes of Tissues (200s)  
1x Roll of Paper Towel

Your parcel will be available from the Music Room on:  
**Tuesday 30<sup>th</sup> January 2018 from 10:30am – 11:30am.**

**You may pay via cash, credit card or EFTPOS on the day.  
No cheques will be accepted on collection day.**

Surname:

First Name:

Total: \$

**MORLEY PRIMARY SCHOOL  
YEAR 5**

# MORLEY PRIMARY SCHOOL YEAR 5 2018

Student Name: \_\_\_\_\_ Parent Name: \_\_\_\_\_

Parent Contact #: \_\_\_\_\_ Email Contact: \_\_\_\_\_

PLEASE TICK THE ITEMS YOU WISH TO PURCHASE

BIN LOC	ITEM	NOTES	<input type="checkbox"/>	QTY	PRICE EA	TOTAL
<b>PERSONAL ITEMS FOR STUDENT USE</b>						
0055	Calculator Desktop Jastek Compact Blue		<input type="checkbox"/>	1	\$10.50	\$10.50
0099	Diary Student Dated 2018 #		<input type="checkbox"/>	1	\$1.95	\$1.95
0108	Display Book A4 20 Inserts Assorted		<input type="checkbox"/>	4	\$1.85	\$7.40
0164	Document Wallet Plastic Assorted		<input type="checkbox"/>	1	\$2.20	\$2.20
0179	Eraser Large Vinyl		<input type="checkbox"/>	2	\$0.45	\$0.90
0236	Glue Stick Bostik Blu 35g #		<input type="checkbox"/>	4	\$2.75	\$11.00
0246	Handy Pouch Micador Multipurpose A4		<input type="checkbox"/>	1	\$4.95	\$4.95
0255	Highlighter Maped Assorted #		<input type="checkbox"/>	2	\$1.30	\$2.60
0316	Marker Project Texta 12 #		<input type="checkbox"/>	1	\$2.35	\$2.35
0329	Marker Whiteboard Artline 577 Bullet Assorted #	(NOT BLACK)	<input type="checkbox"/>	4	\$3.55	\$14.20
0390	Pen Fineliner Texta Point 188 0.4mm Black #		<input type="checkbox"/>	2	\$2.50	\$5.00
0394	Pen Medium Point Artline 8210 Blue #		<input type="checkbox"/>	2	\$0.45	\$0.90
0395	Pen Medium Point Artline 8210 Red #		<input type="checkbox"/>	2	\$0.45	\$0.90
0404	Pencil Case Zip Top Micador 340x170mm		<input type="checkbox"/>	1	\$2.80	\$2.80
0405	Pencil Coloured Columbia 12		<input type="checkbox"/>	1	\$2.75	\$2.75
0453	Pencil Sharpener Single Metal		<input type="checkbox"/>	1	\$0.75	\$0.75
0460	Pencil Standard HB Columbia Copperplate		<input type="checkbox"/>	8	\$0.45	\$3.60
0490	Protractor Celco 10cm 180 Degrees		<input type="checkbox"/>	1	\$0.50	\$0.50
0499	Ruler Wooden 30cm		<input type="checkbox"/>	1	\$0.65	\$0.65
0504	Scissors Maped School 170mm		<input type="checkbox"/>	1	\$2.10	\$2.10
	<i>If your child is left handed, please select the scissors below</i>					
0507	Scissors Micador 130mm Left Handed Green Handle		<input type="checkbox"/>	0	\$1.70	\$0.00
0517	Scrap Book Jungle 330x245mm 64 Page		<input type="checkbox"/>	4	\$1.35	\$5.40
<b>SUBTOTAL</b>						<b>\$83.40</b>

PLEASE TICK IF ALL OF THE ITEMS ABOVE TO BE PURCHASED

**VOLUNTARY SCHOOL CONTRIBUTIONS**

Morley Primary Voluntary Contribution ONE Child	<input type="checkbox"/>	1	\$50.00	\$50.00
OR				
Morley Primary Voluntary Contribution TWO Children	<input type="checkbox"/>	1	\$70.00	\$70.00
OR				
Morley Primary Voluntary Contribution THREE OR MORE Children (Does not include Kindergarten or Pre-Primary children)	<input type="checkbox"/>	1	\$80.00	\$80.00

← PLEASE SEE PREVIOUS PAGE FOR PARENTS TO SUPPLY

GRAND TOTAL: \$ \_\_\_\_\_

**2018 PERSONAL ITEMS LIST - PAYMENT DETAILS - ZIGGIES EDUCATIONAL SUPPLIES**

If pre-paying by credit card, please fill out the information below:

Card Type:     Mastercard                       Visa                      (American Express is not accepted)

Card Number:    \_\_\_\_\_ / \_\_\_\_\_ / \_\_\_\_\_    Expiry: \_\_\_\_\_ / \_\_\_\_\_

Cardholder's Name: \_\_\_\_\_                      Signature: \_\_\_\_\_

Prices are subject to change without notice    All prices include GST

**NO REFUNDS WILL BE ISSUED FOR ITEMS MARKED WITH A #, THESE ITEMS ARE FIRM SALE.**

